

CAPE ISLAND, N. J.

1850

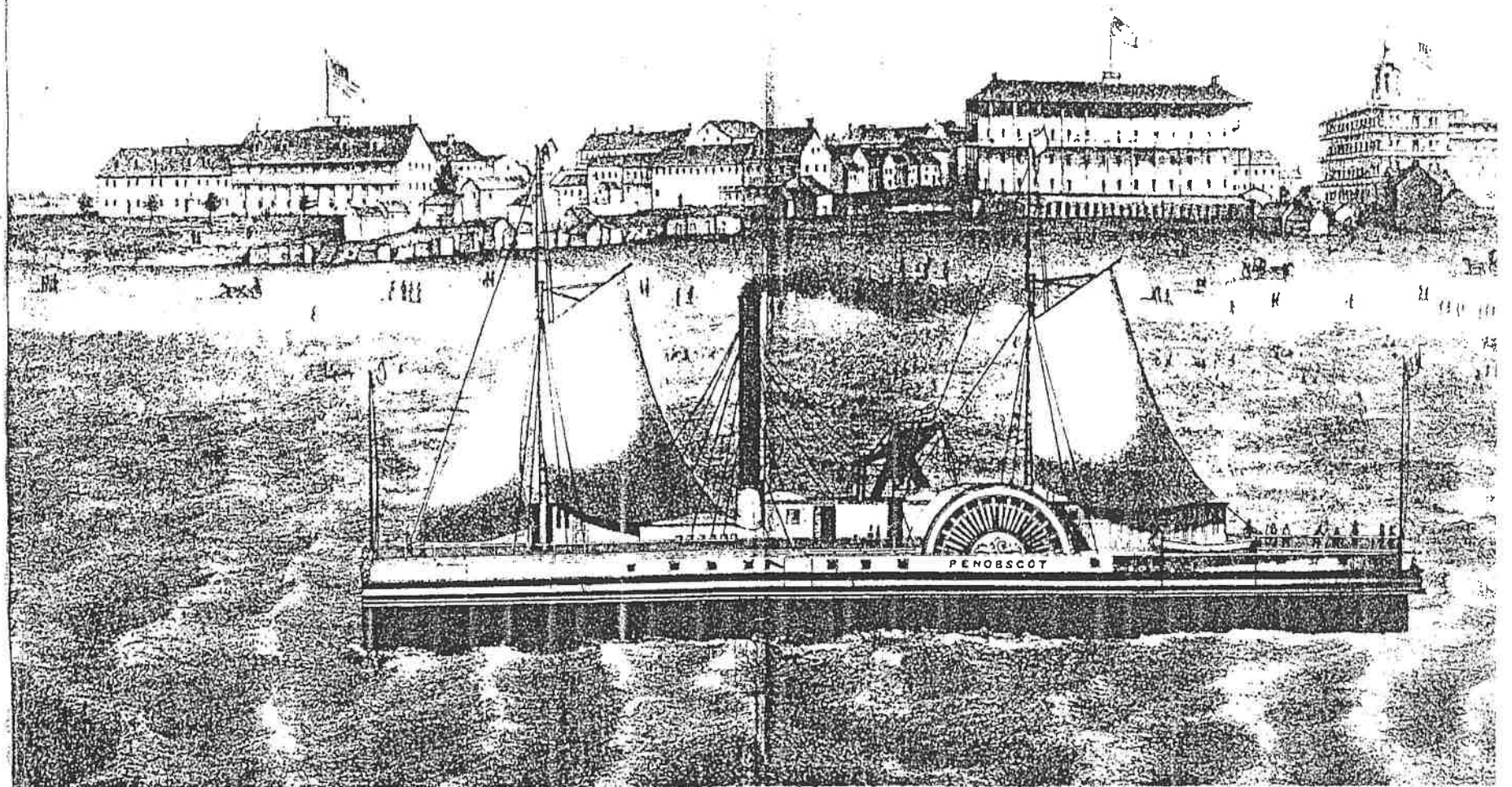

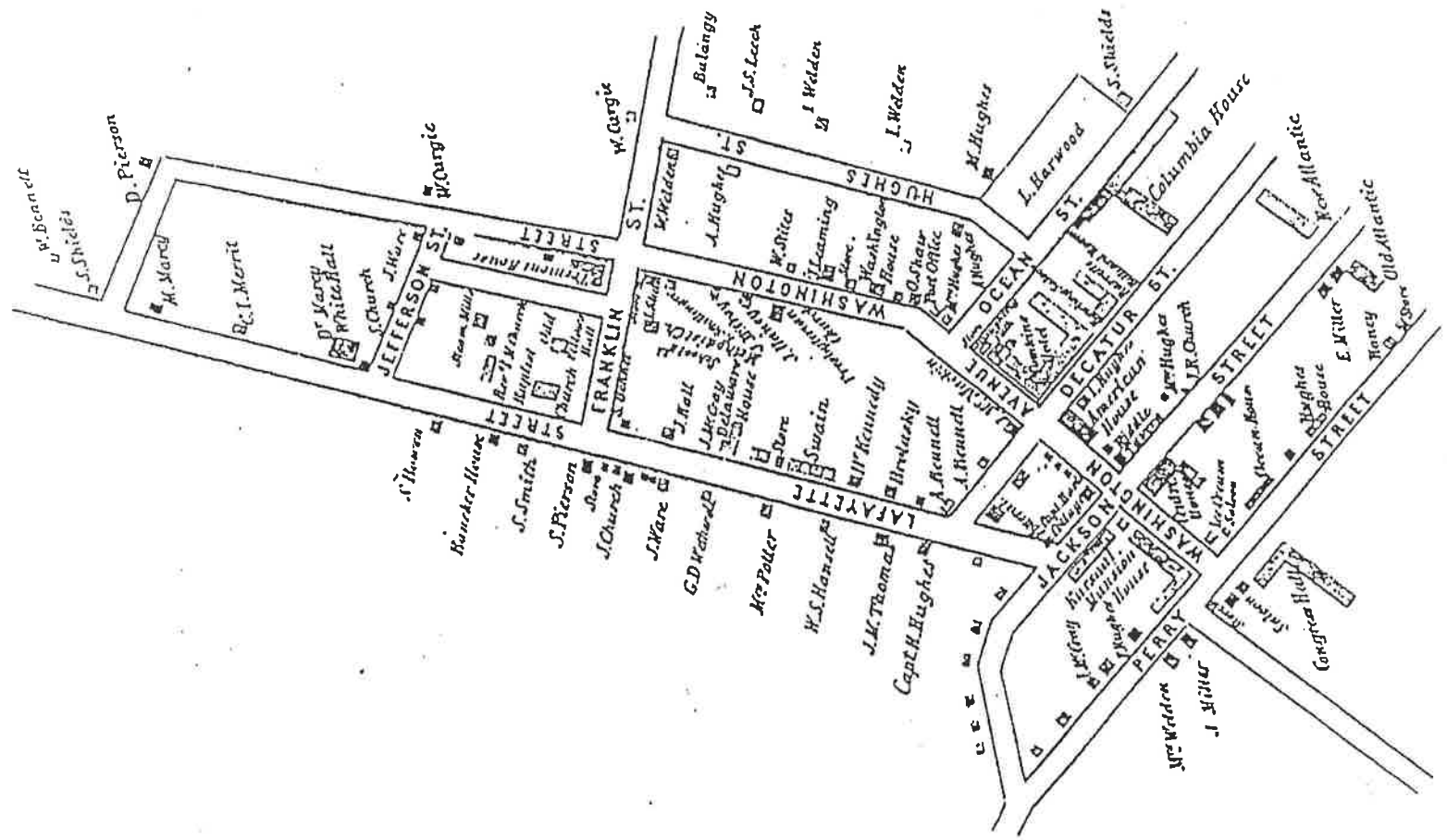

Map of Cape Island—1850

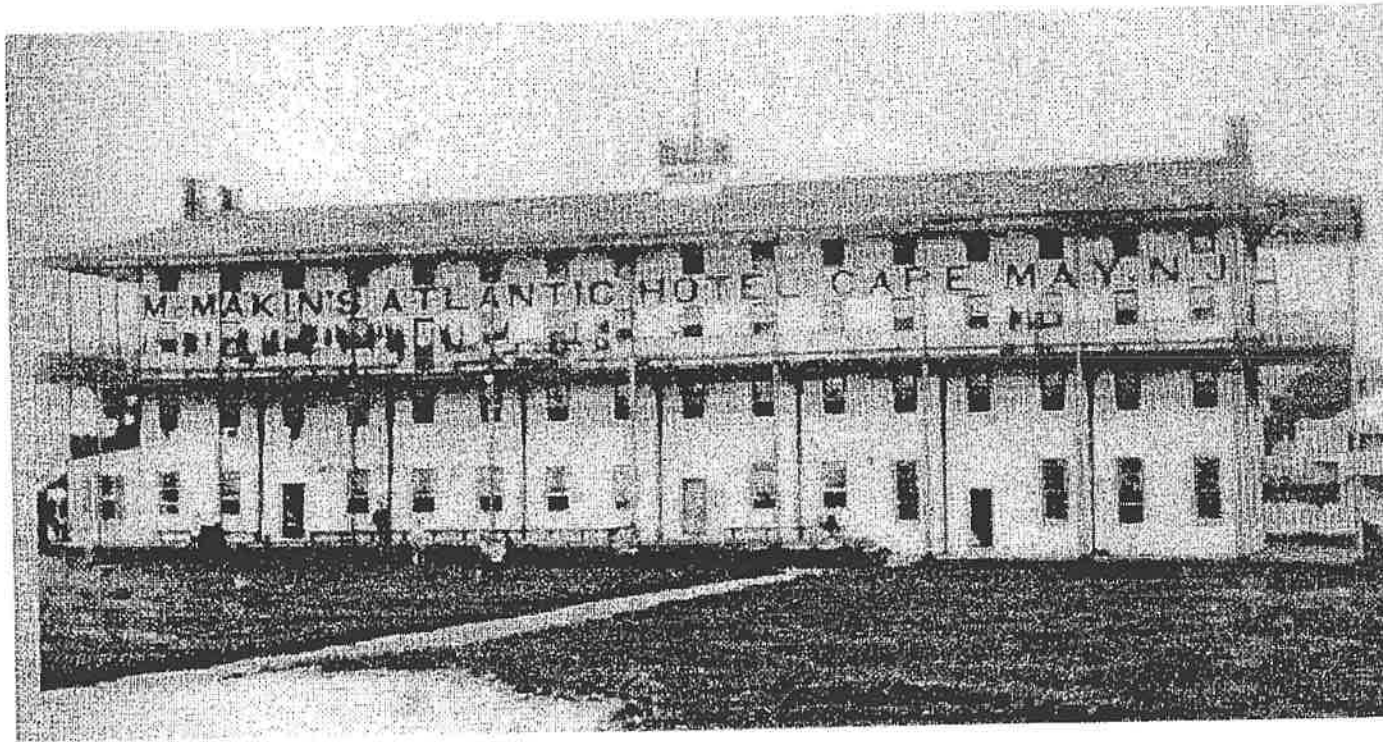

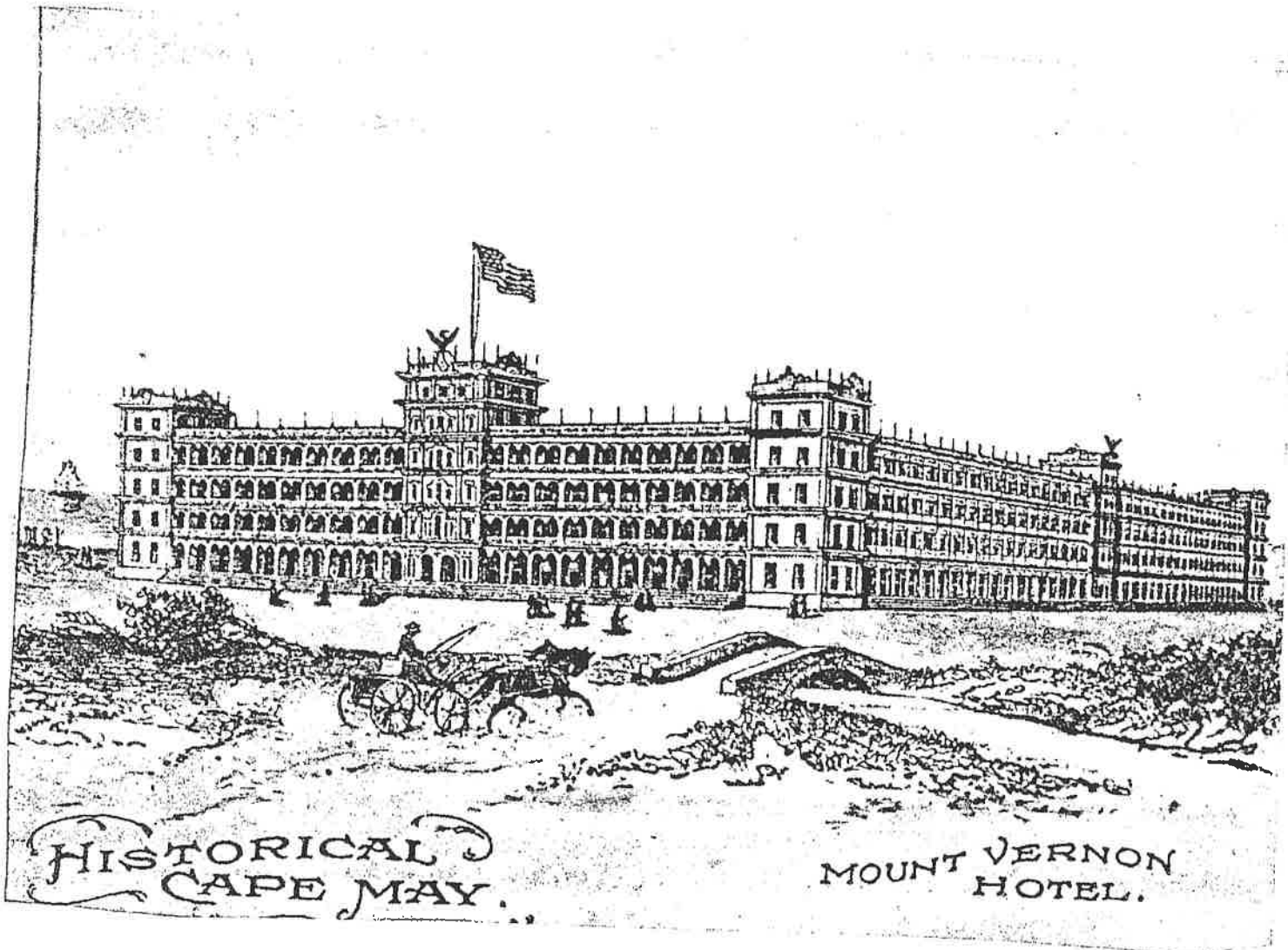

HISTORICAL
CAPE MAY.

MOUNT VERNON
HOTEL.

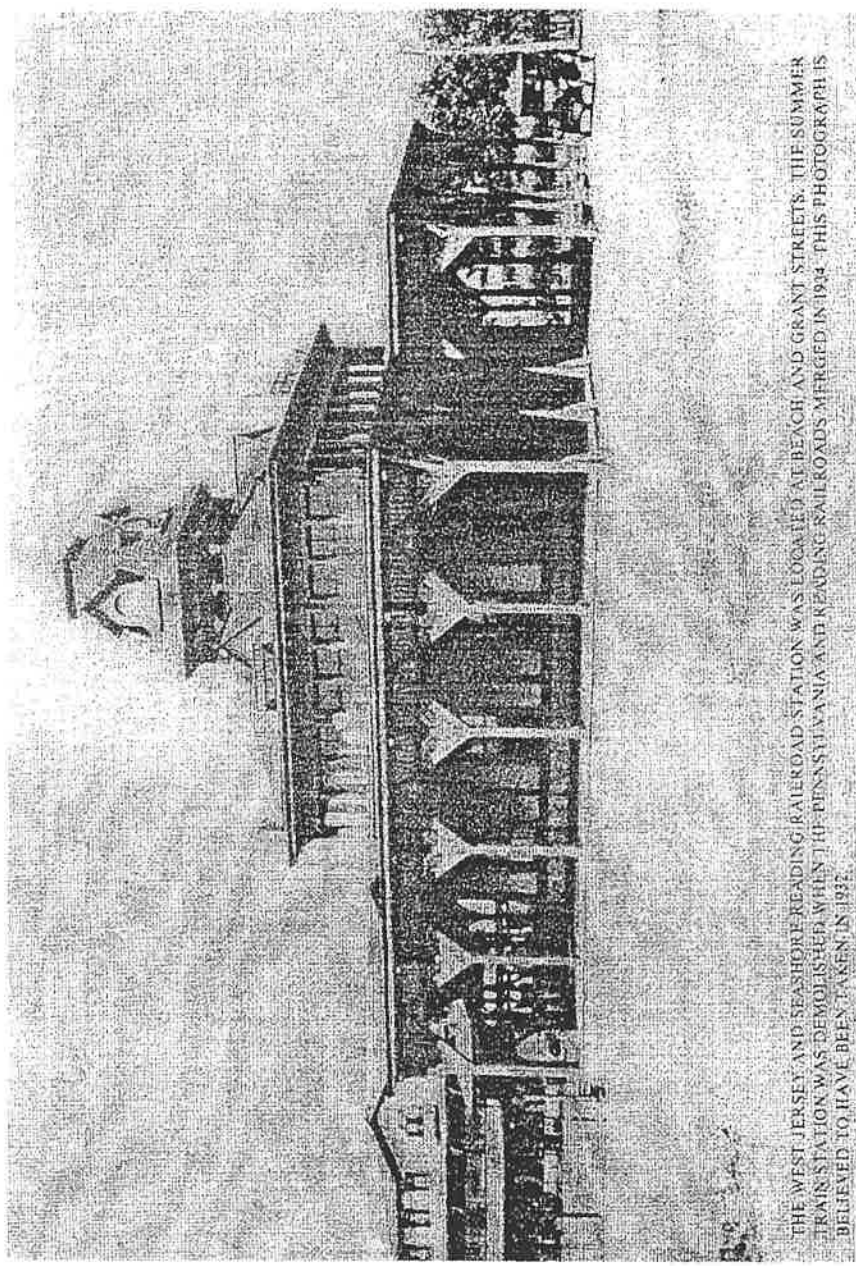

THE WEST JERSEY AND SEASHORE READING RAILROAD STATION WAS LOCATED AT BEACH AND GRANT STREETS. THE SUMMER TRAIN STATION WAS DEMOLISHED WHEN THE PENNSYLVANIA AND READING RAILROADS MERGED IN 1934. THIS PHOTOGRAPH IS BELIEVED TO HAVE BEEN TAKEN IN 1931.

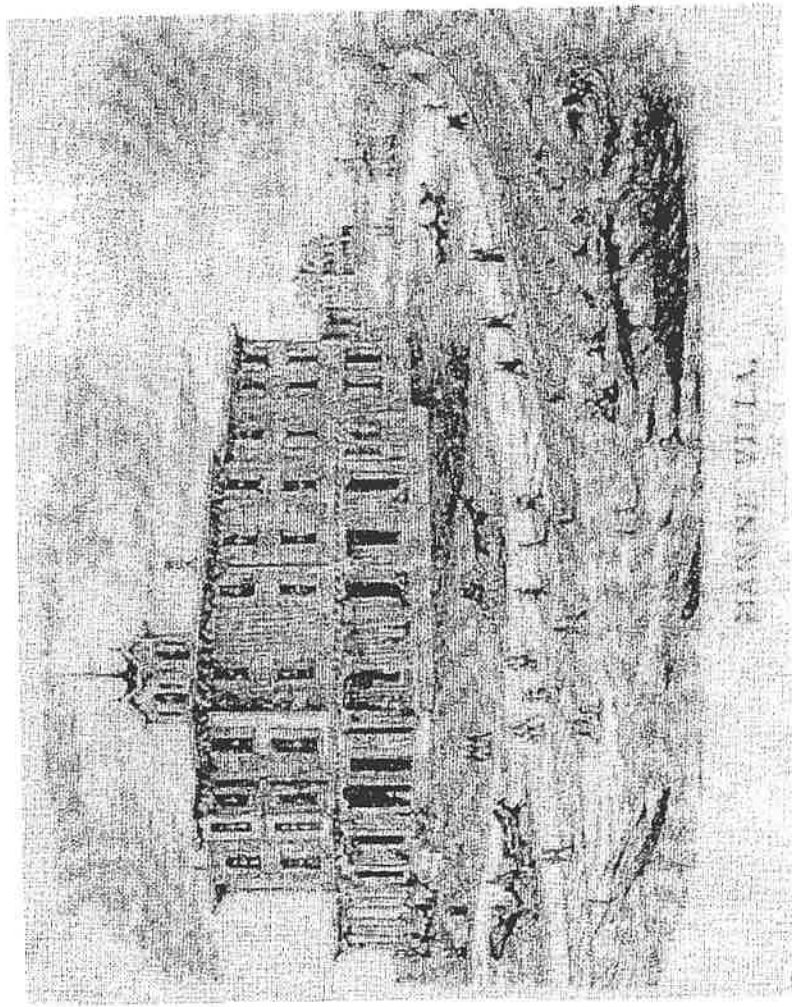

MACKEY VILLA.

Seaside Hotel, Cape May, N. J.



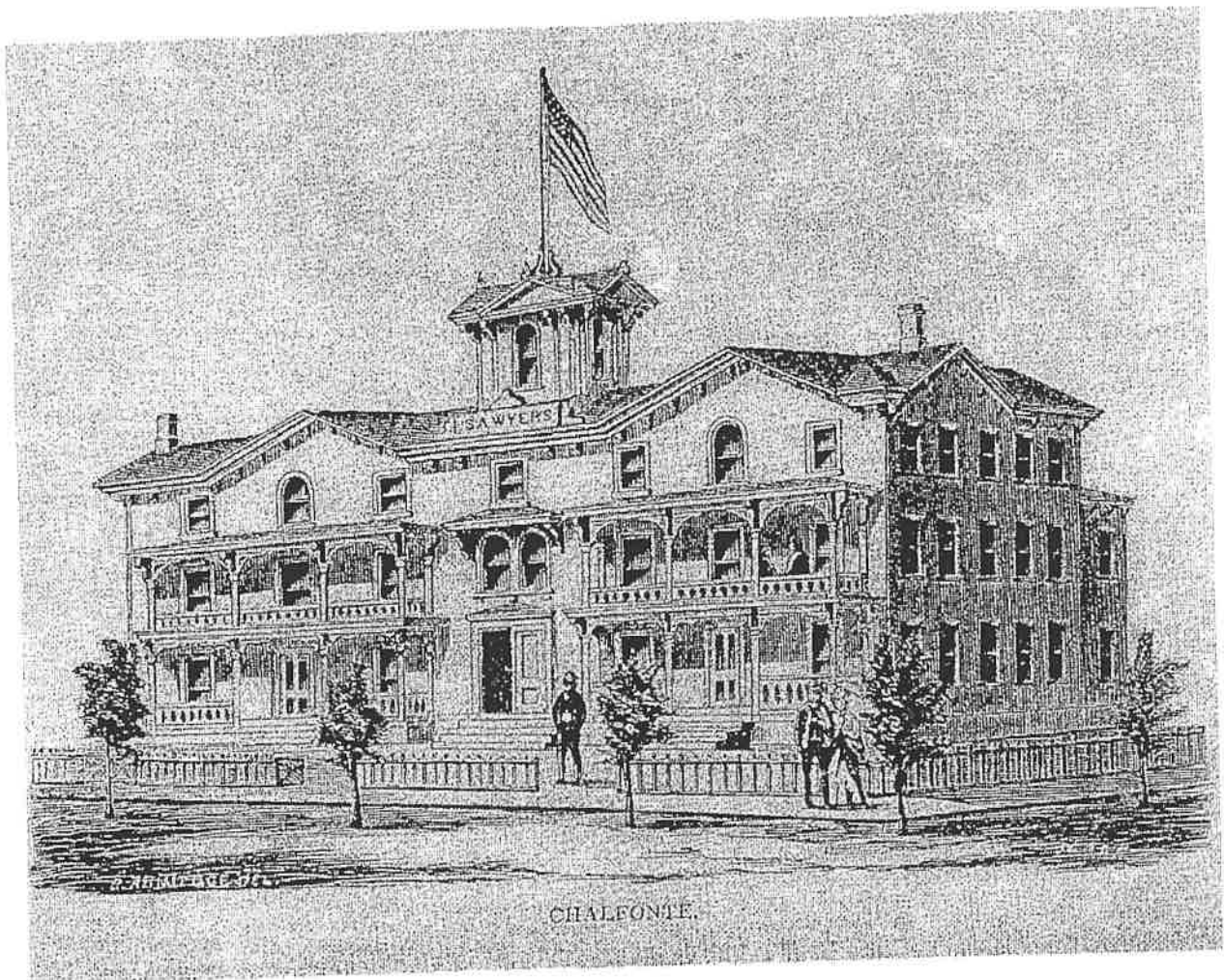

CAPE MAY WAVE

CAPE MAY CITY, NEW JERSEY, SATURDAY, NOVEMBER 16, 1878.

THE FLAMES' DISASTROUS WORK AT CAPE MAY.

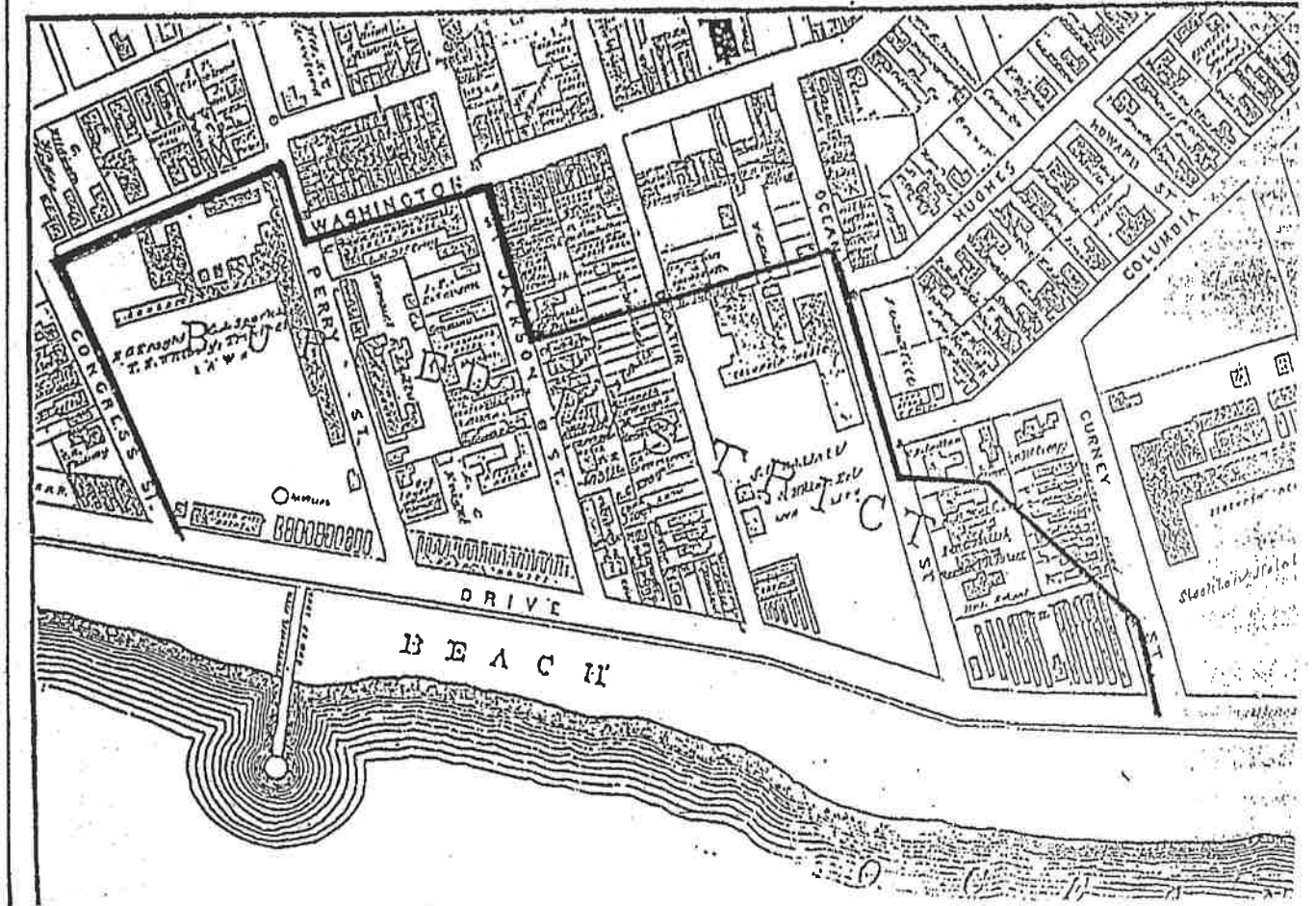

"Map of the Burned District." *Cape May Ocean Wave*, 16 November 1878, p. 1.

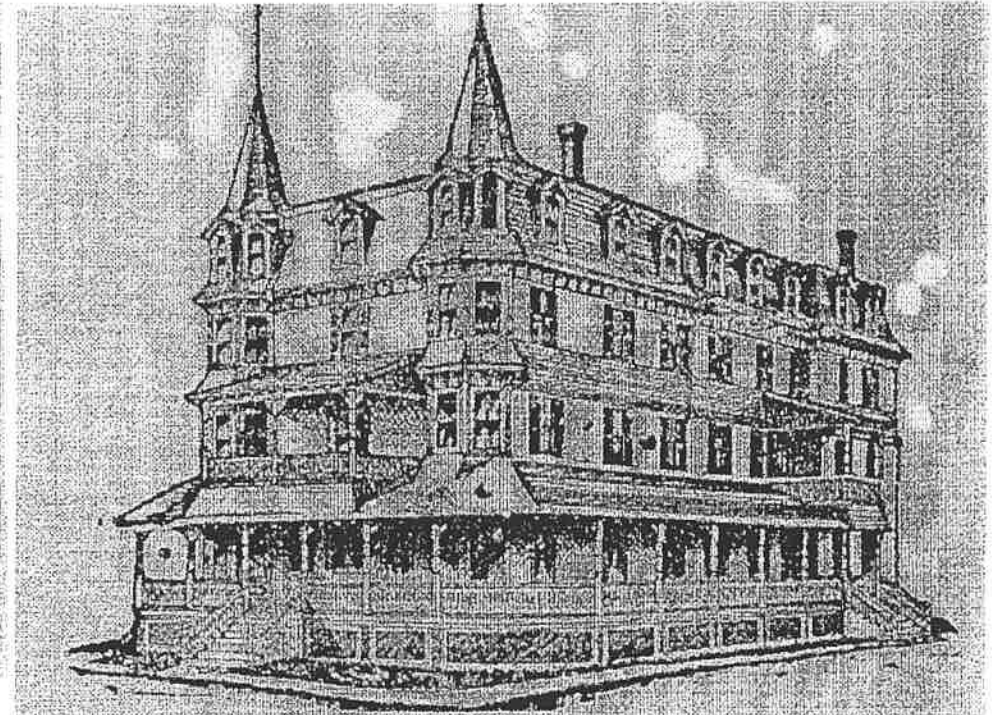
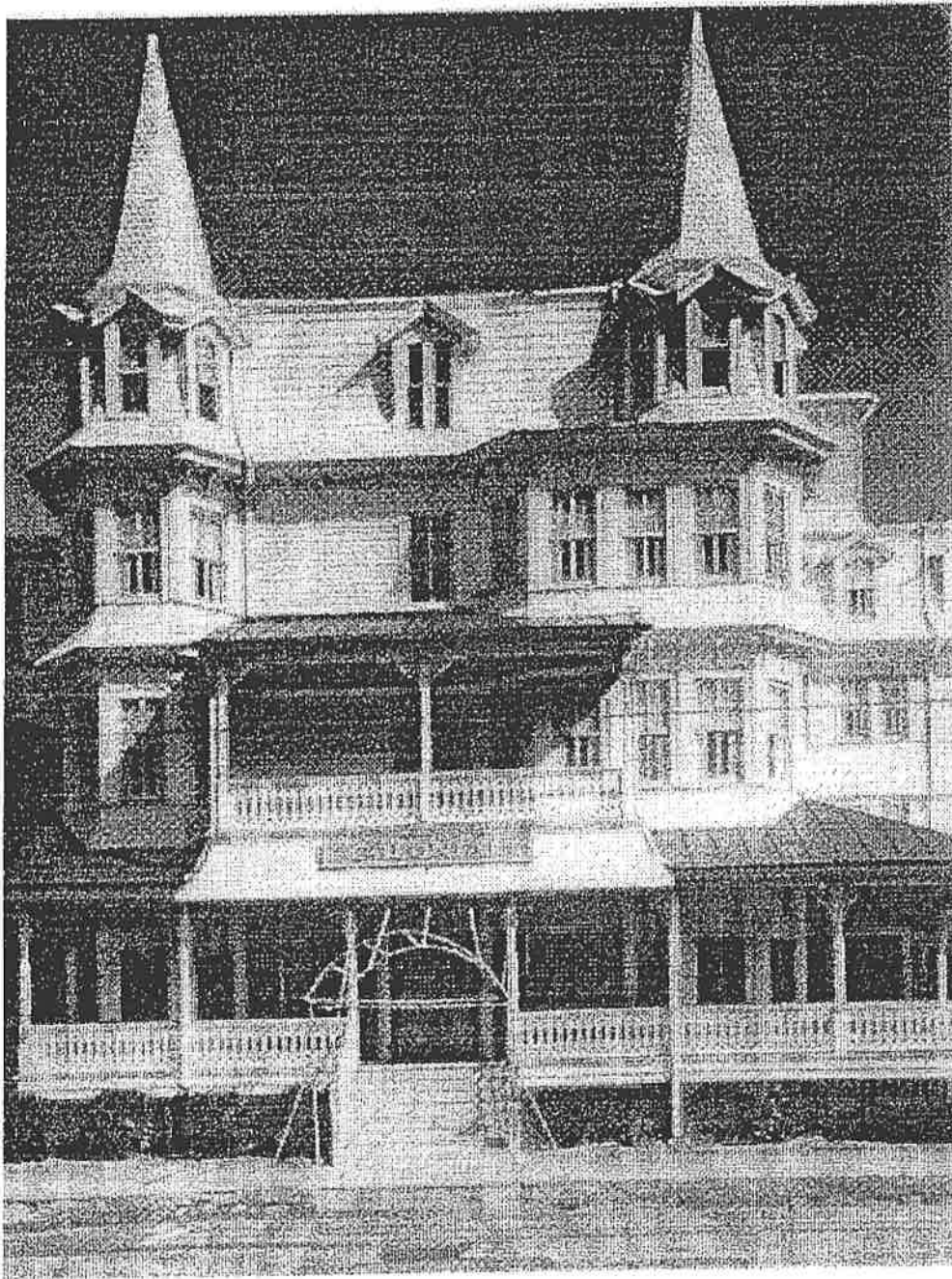

THE COLONIAL

CAPE MAY, N. J.

High season. All modern conveniences. Superior ocean view from nearly every room. Liberal management. Gas and electric bells. Special rates to families.

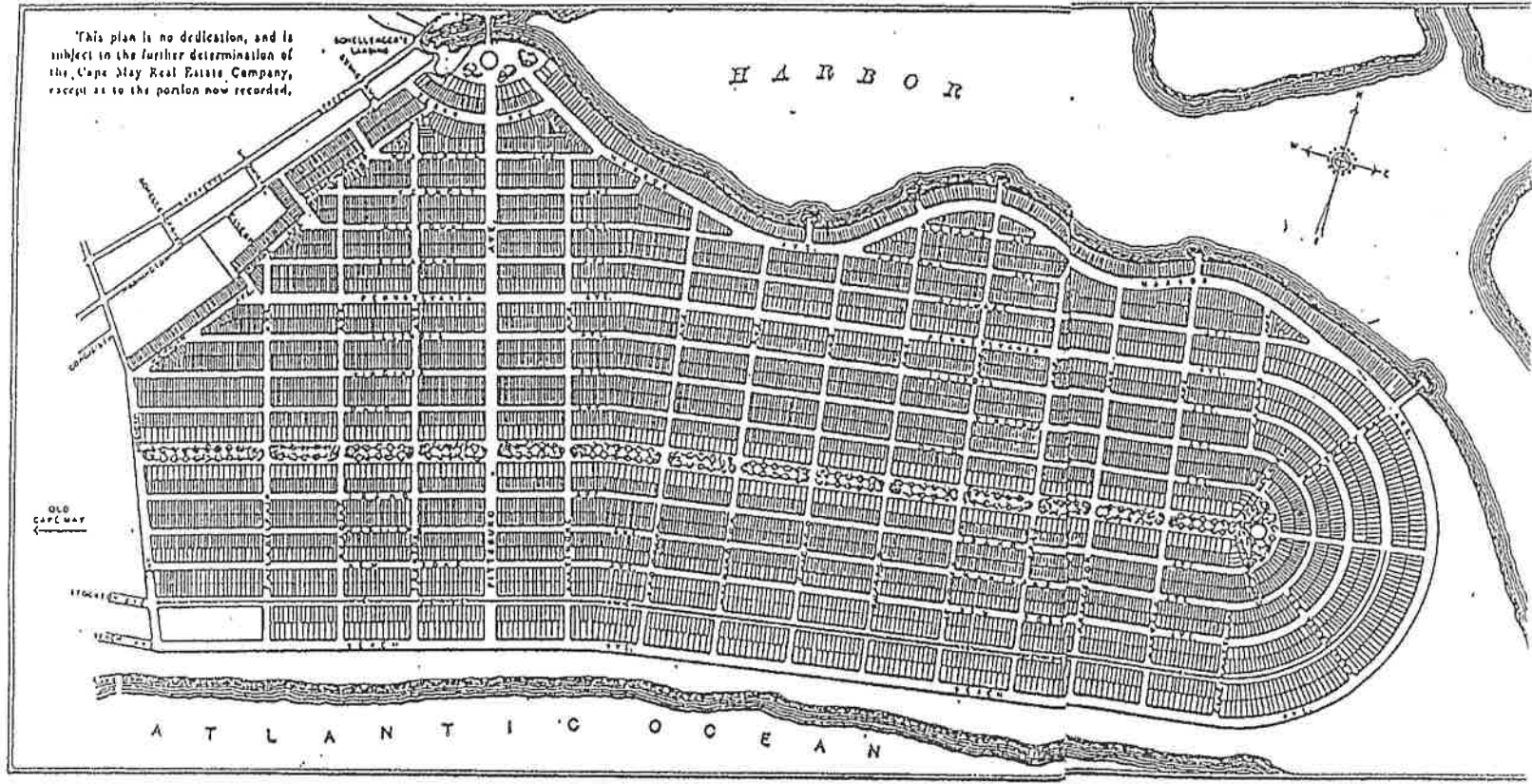

Lots and Sizes

There are 7,500 lots on the accompanying plan. Location and sizes are as follows:

Avenues	Width	Size of Lots
Cape May Avenue	200 feet	50 x 125 feet
Beach Avenue	102 feet	50 x 150 feet
New Jersey Avenue	90 feet	40 x 125 feet
New York Avenue	70 feet	{ 40 x 125 feet
Maryland Avenue	60 feet	{ 30 x 125 feet
Idaho Avenue	60 feet	{ 30 x 125 feet
Ohio Avenue	60 feet	{ 30 x 125 feet
Virginia Avenue	60 feet	{ 30 x 125 feet
Illinois Avenue	70 feet	{ 40 x 125 feet
Pennsylvania Avenue	90 feet	{ 25 x 125 feet
Delaware Avenue	60 feet	{ 30 x 125 feet
Missouri Avenue	60 feet	{ 25 x 125 feet
Vermont Avenue	60 feet	{ 30 x 125 feet
Wisconsin Avenue	60 feet	{ 30 x 125 feet
Texas Avenue	60 feet	{ 25 x 125 feet
Michigan Avenue	60 feet	{ 30 x 125 feet
Indiana Avenue	60 feet	{ 25 x 125 feet
Massachusetts Avenue	60 feet	{ 25 x 125 feet
Washington Avenue	60 feet	{ 25 x 125 feet

Titles absolutely clear and perfect are guaranteed to every purchaser by a thoroughly responsible trust company. A policy, insuring title, given free by the trust company, with every deed.

Hotel Capt. May

Cape May, N. J.



